

#2 (+3) GRAND SYMPHONY

FOR BAND by HECTOR
BELLIOZ

1st HORN IN F III APOTHEOSIS

Allegro non troppo, e pomposo $\text{♩} = 120$

ff

f

ff

P

ff

ff

ff

ff

ff

ff

Elsa's Procession to the Cathedral

Feierlicher Zug zum Münster

from "LOHENGRIN"

1st Horn in F

YALE BAND

RICHARD WAGNER

Transcribed by
LUCIEN CAILLIET

Langsam und feierlich

slowly and solemnly

2 Solo *p* 2 Solo *p* ① *p*

cresc. ② *dim.*

simile ③

④ *cresc.* *dim.* *p* *mf* *Soli*

⑤

⑥ *mf* *Soli*

⑦

⑧ *espr.*

⑨ *molto ff cresc.*

⑩ *fff* *allargando*

#2(+3) GRAND SYMPHONY FOR BAND

2ND F HORN

by HECTOR
BERLIOZ

Allegro non troppo, e pomposo

III - APOTHEOSIS

1 ff 4 1

~~XXXXXXXXXX~~

ff 3 3

P ff 3 3

Q ff MENDO MESSO 3 3 RITARD

R ff 3 3

Elsa's Procession to the Cathedral

Feierlicher Zug zum Münster
from "LOHENGRIN"

2nd Horn in F

YALE BAND

RICHARD WAGNER

Transcribed by
LUCIEN CAILLIET

Langsam und feierlich

slowly and solemnly

2

1st Hn.
Solo

2

1st Hn.
Solo

1

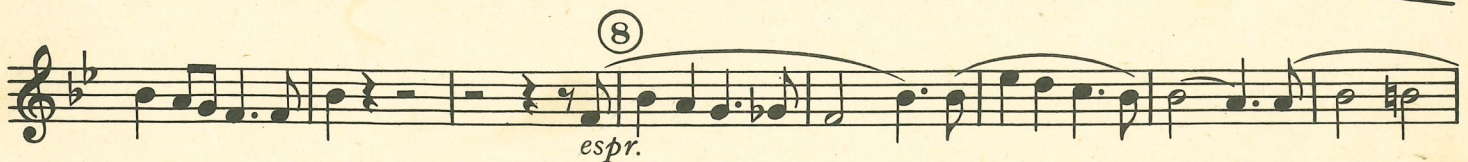
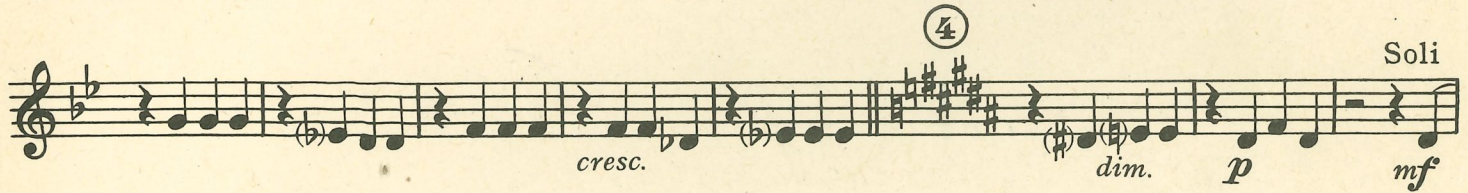
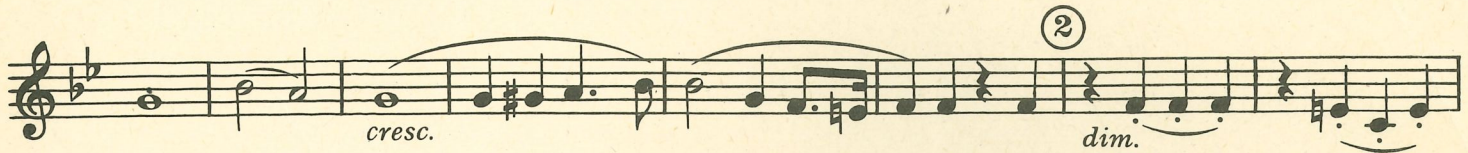
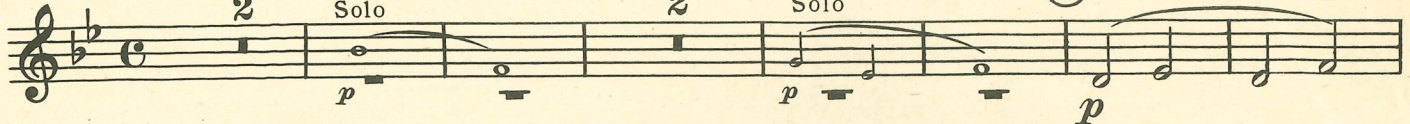

Elsa's Procession to the Cathedral

Feierlicher Zug zum Münster
from "LOHENGRIN"

RICHARD WAGNER

Transcribed by
LUCIEN CAILLIET

3rd Horn in F

Langsam und feierlich
slowly and solemnly

YALE BAND

8

1

p

cresc.

2

dim.

simile

3

4

cresc.

dim.

p

mf

Soli

5

6

p

mf

7

8

espr.

8

9

ff

fff

10

allargando

#2 (+3)

GRAND SYMPHONY FOR BAND

by Berlioz

3rd F Horn

III. APOTHEOSIS

Allegro non troppo, e pomposo $\text{♩} = 120$

Elsa's Procession to the Cathedral

Feierlicher Zug zum Münster
from "LOHENGRIN"

4th Horn in F

YALE BAND

RICHARD WAGNER
Transcribed by
LUCIEN CAILLIET

Langsam und feierlich
slowly and solemnly

8

1

p

cresc.

2

dim.

simile

3

4

cresc.

dim.

mf

Soli

5

6

p

mf

Soli

7

8

espr.

9

ff

fff

10

allargando

#2(+3)

GRAND SYMPHONY FOR BAND

by Berlioz

1th F HORN

III APOTHEOSIS

Allegro non troppo, e pomposo $\text{♩} = 120$

